

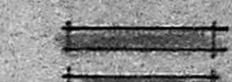



TYPE	SIZE	DESCRIPTION
DP1	2'-6" x 7'-0"	PANELLED DOOR - SINGLE LEAF
DP3	3'-0" x 7'-0"	- DO - DO -
DF3	3'-0" x 7'-0"	FLUSH DOOR - DO -
DF4	3'-3" x 7'-0"	- DO - DO -
DF6	3'-6" x 7'-0"	- DO - DO -
DFW	8'-0" x 7'-0"	DOOR CUM FRENCH WINDOW 3-3' 000R
F.W	10'-0" x 6'-6"	FRENCH WINDOW
WG1	2'-0" x 4'-6"	GLAZED WINDOW - SINGLE SHUTTER
WG2	3'-9" x 4'-6"	DO - DOUBLE SHUTTER
WGL2	3'-9" x 4'-6"	GLAZED LOUVERED WINDOW
WG26	3'-0" x 4'-6"	GLAZED WINDOW
WG3	5'-7" x 2'-6"	GLAZED WINDOW - THREE SHUTTERS
WG7	3'-9" x 3'-6"	GLAZED KITCHEN WINDOW
YG1	2'-0" x 2'-0"	GLAZED YENT - PIVOT HUNG
YG7	2'-0" x 2'-0"	- DO - DO -
YGL	3'-0" WIDE	GLASS LOUVERED VENTILATOR
WI	5'-0" x 4'-6"	BAY WINDOW

SPECIFICATION:
FOUNDATION: R.C.C. RAFT BEAM (1:2:4) OVER 4"(100) THK P.C.C. (1:5:10) OVER 12"(300) THK SAND FILLING.
BASEMENT: BRICK MASONRY IN CM 1:6 AND R.C.C. RINTH BEAM.
SUPERSTRUCTURE: BRICKWORK IN CM (1:5) 1/2" THICK.
ROOF: R.C.C. SLAB (1:2:4)
FLOORING: MOSAIC FLOOR FINISH OVER 1" R.C.C. OVER 6" (150) SAND FILLING.
WEATHERING: ONE COURSE OF PRESSED FLAT TILES
COURSE: SET IN CM(1:3) OVER BK TELLY LINE CONC. (1:2:4) LAID TO SLOPE.

REFERENCE:
 PROPOSED WORK:  Rev - 15.9.79
 EXISTING: 
 ROAD: 
 BOUNDARY LINE: 

PROPOSED ADDITION OF FIRST FLOOR TO THE EXISTING GROUND FLOOR FOR COL. RAGUNATHAN AT PLOT NO: 1304 ANNA NAGAR WESTERN EXTENSION.
 PREVIOUS SANC NOS:
 B.A. NO: 12821/82 DT: 1.11.83
 B.A. NO: 1585/87 DT: 21.9.87
 B.A. NO: 42/90 DT: 15.2.90
 P.P.A. NO: A/1304/90 DT: 8.2.90.

REVISED WORKING DRAWING PLANS, SECTIONS, ELEVATION, WELL DETAIL, SEPTIC TANK DETAILS, SITE PLAN AND TOPO PLAN.
 JOB NO: RB 282 DATE: 30.6.90
 DRG NO: 22 DRAWN: K.H.L.
 SCALE: 1/4" = 1'-0" CHECKED:

signature of applicant

RAJASINGH AND BELLIAPPA CONSULTING ENGINEERS.
 R. BENJAMIN
 B. Arch. A.I.A.
 Licensed Surveyor (Civil), Reg. No. 124
 Reg. No. CA 88/10,033

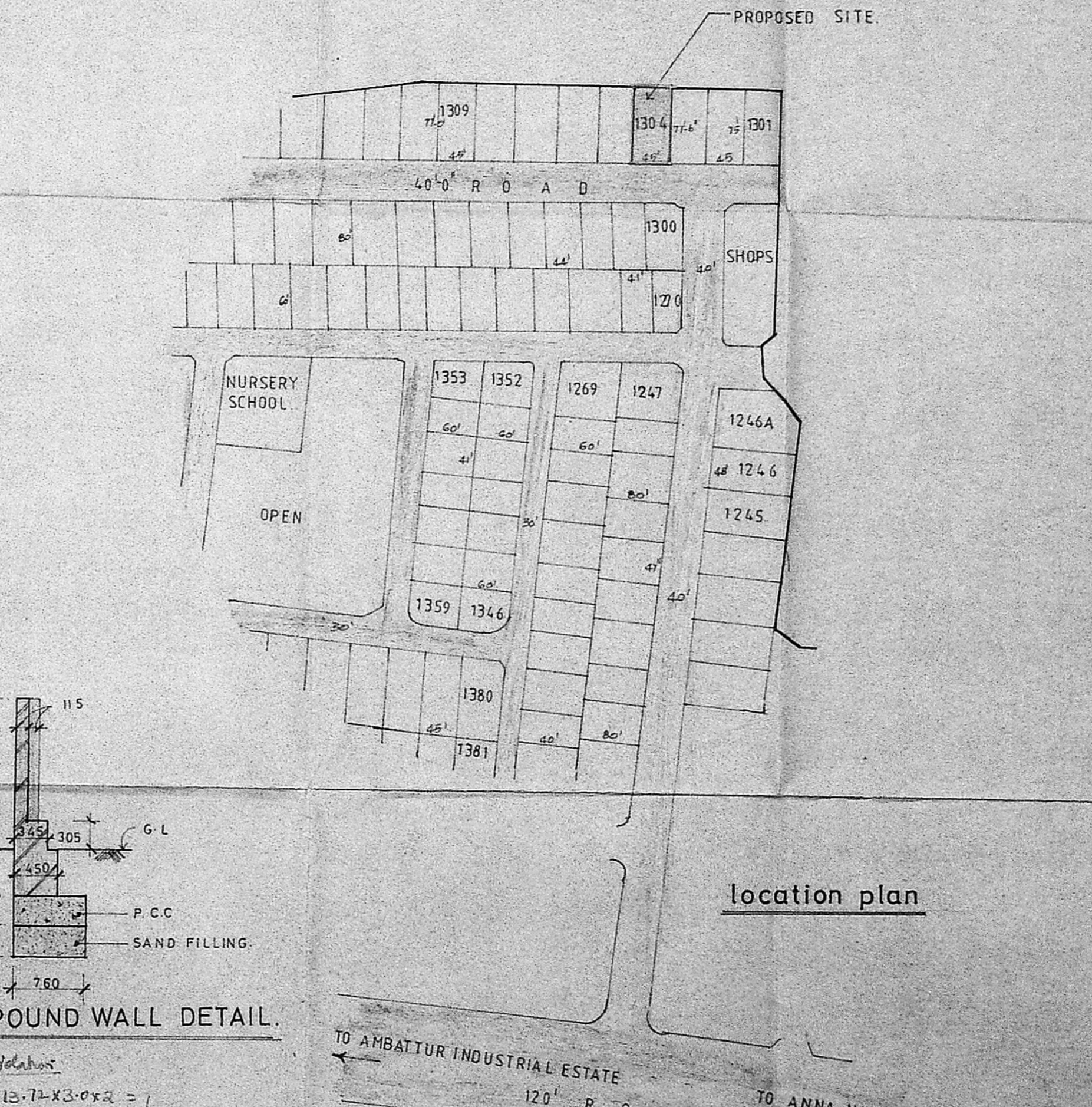
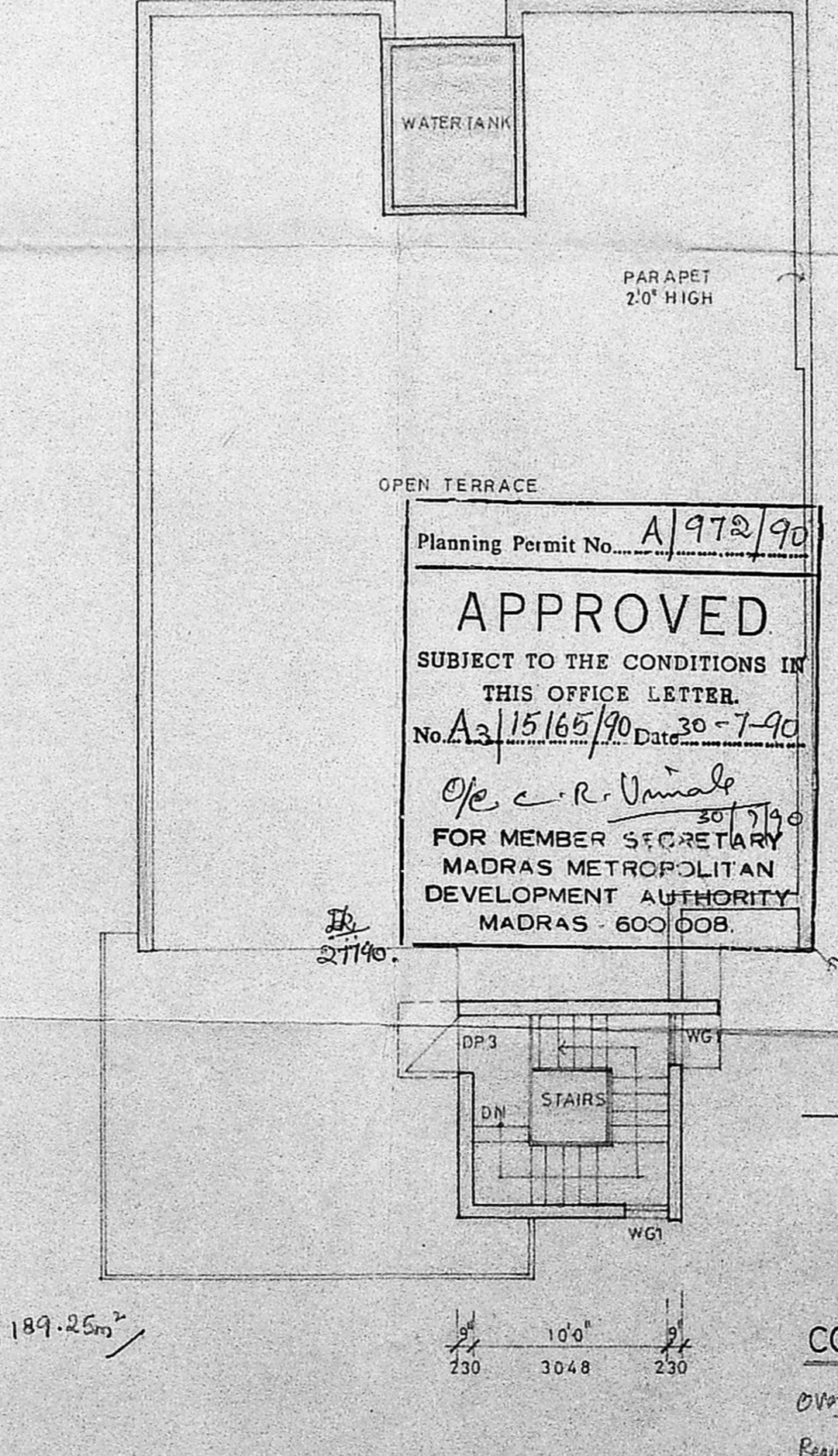
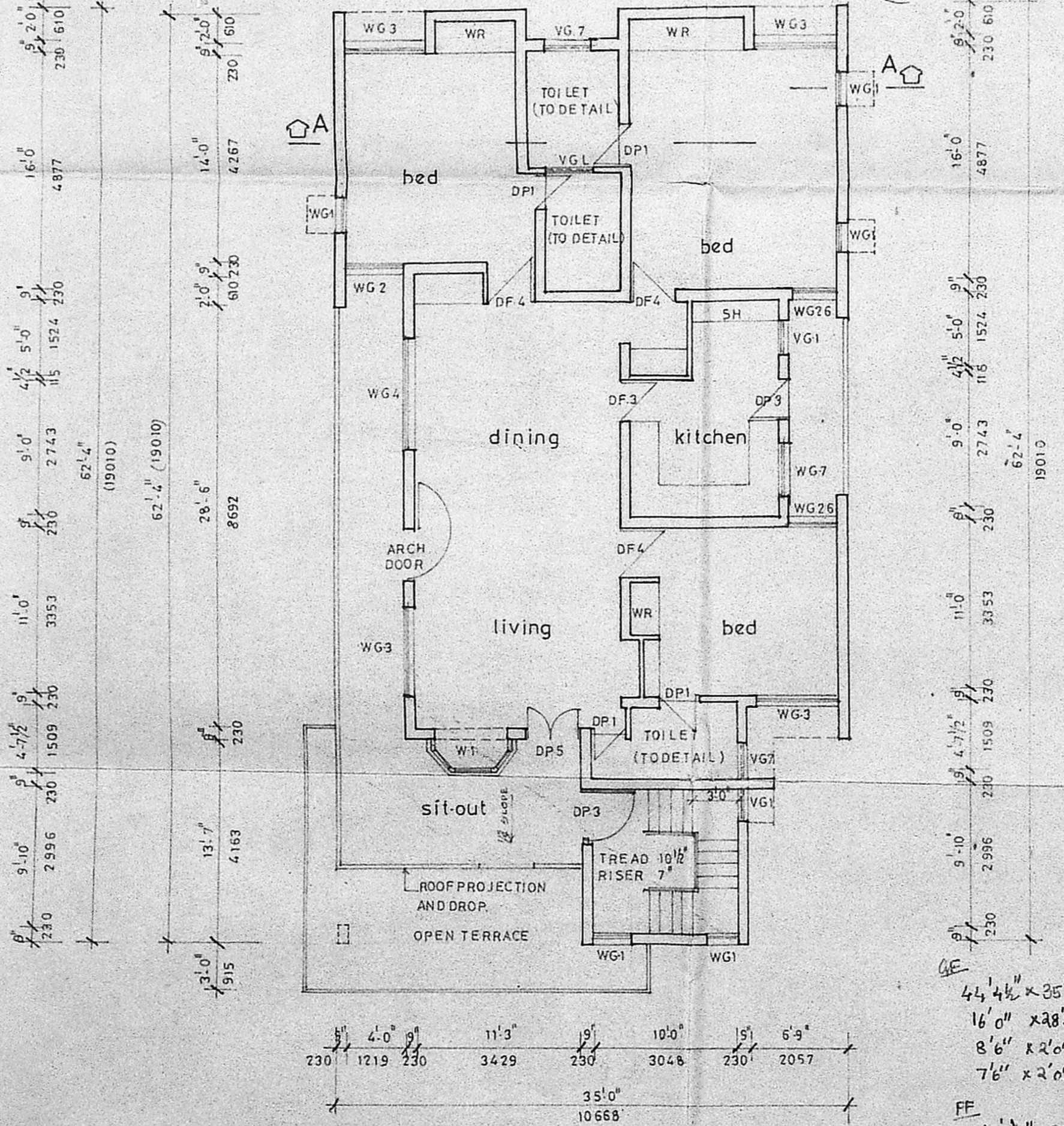
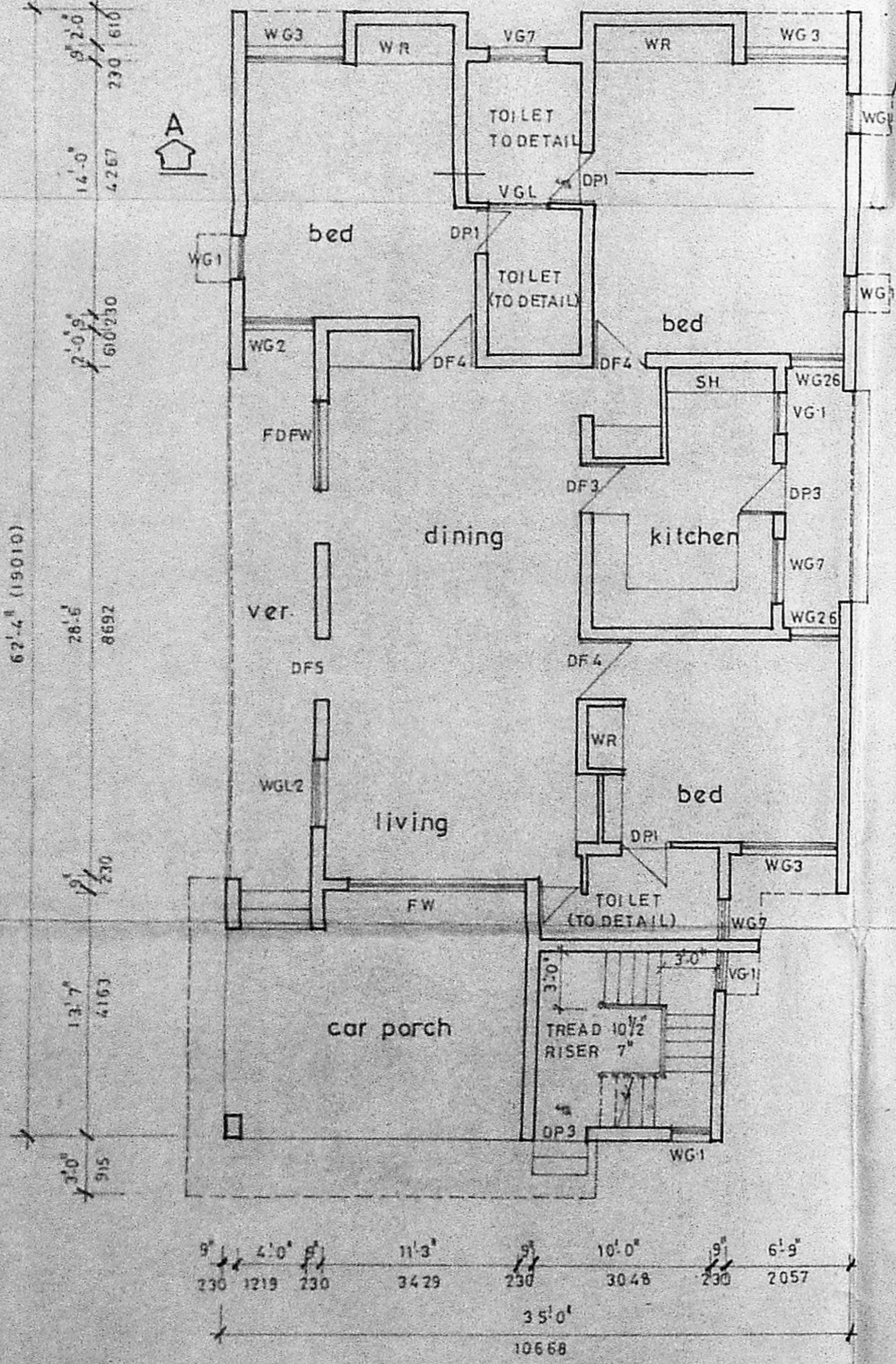
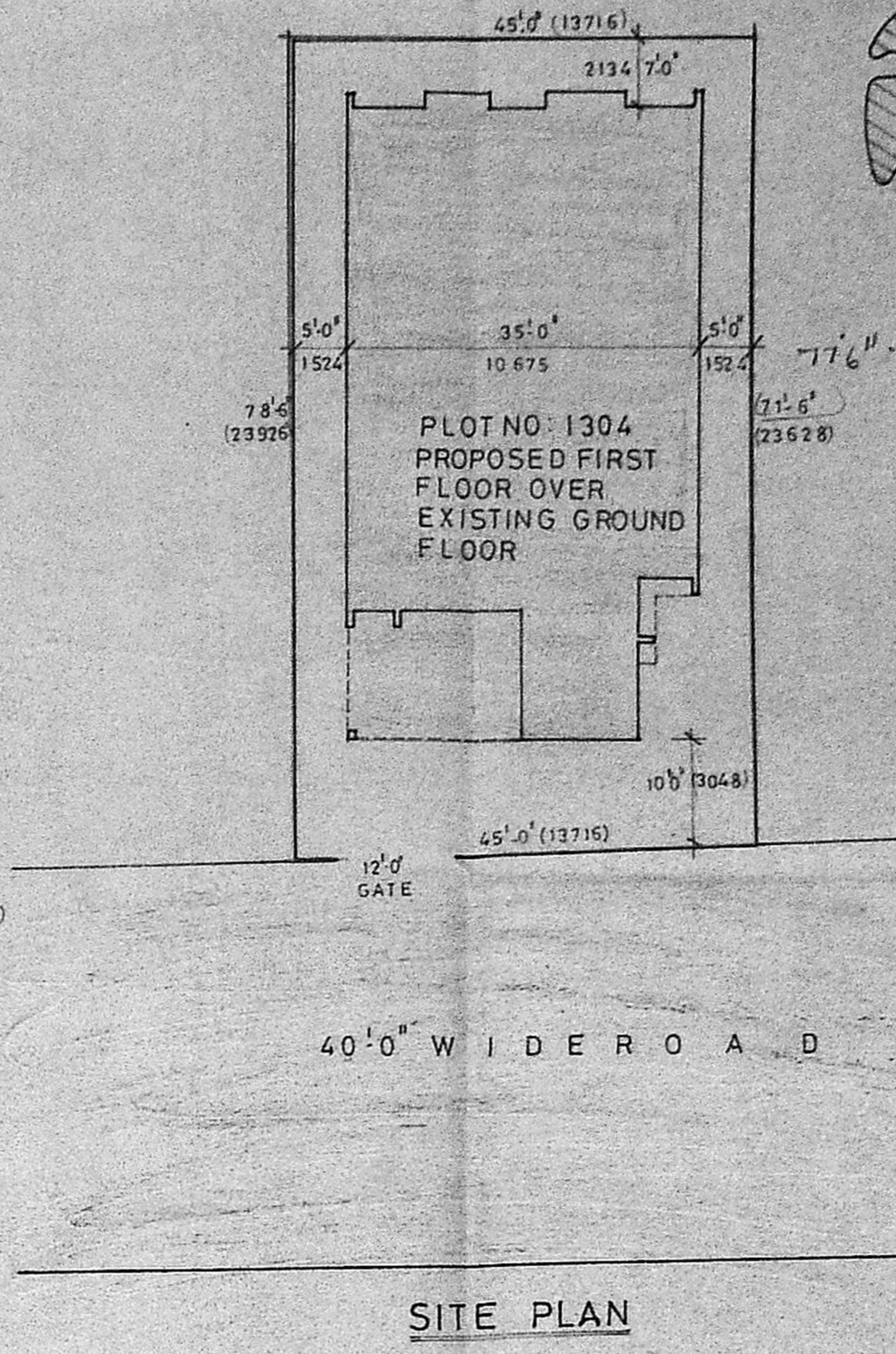
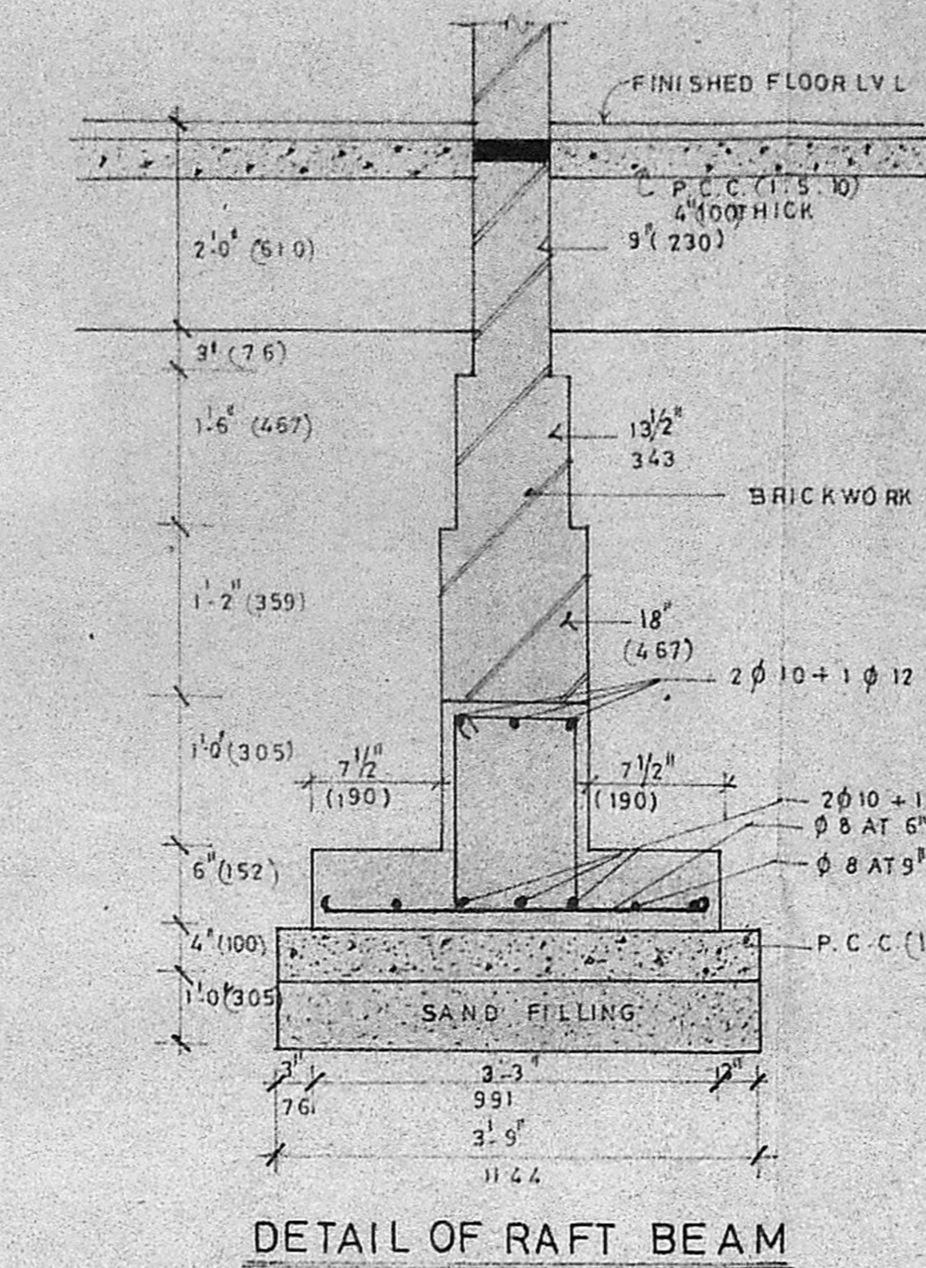
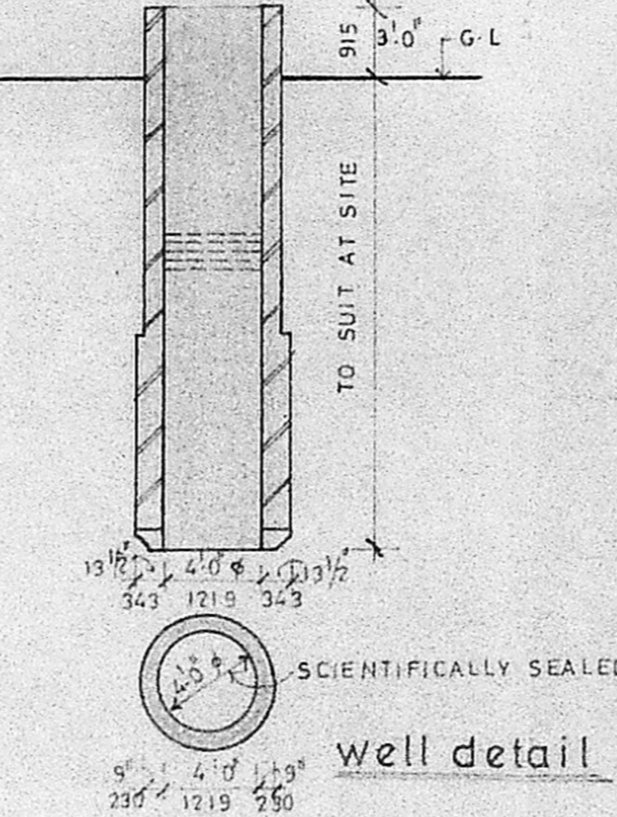
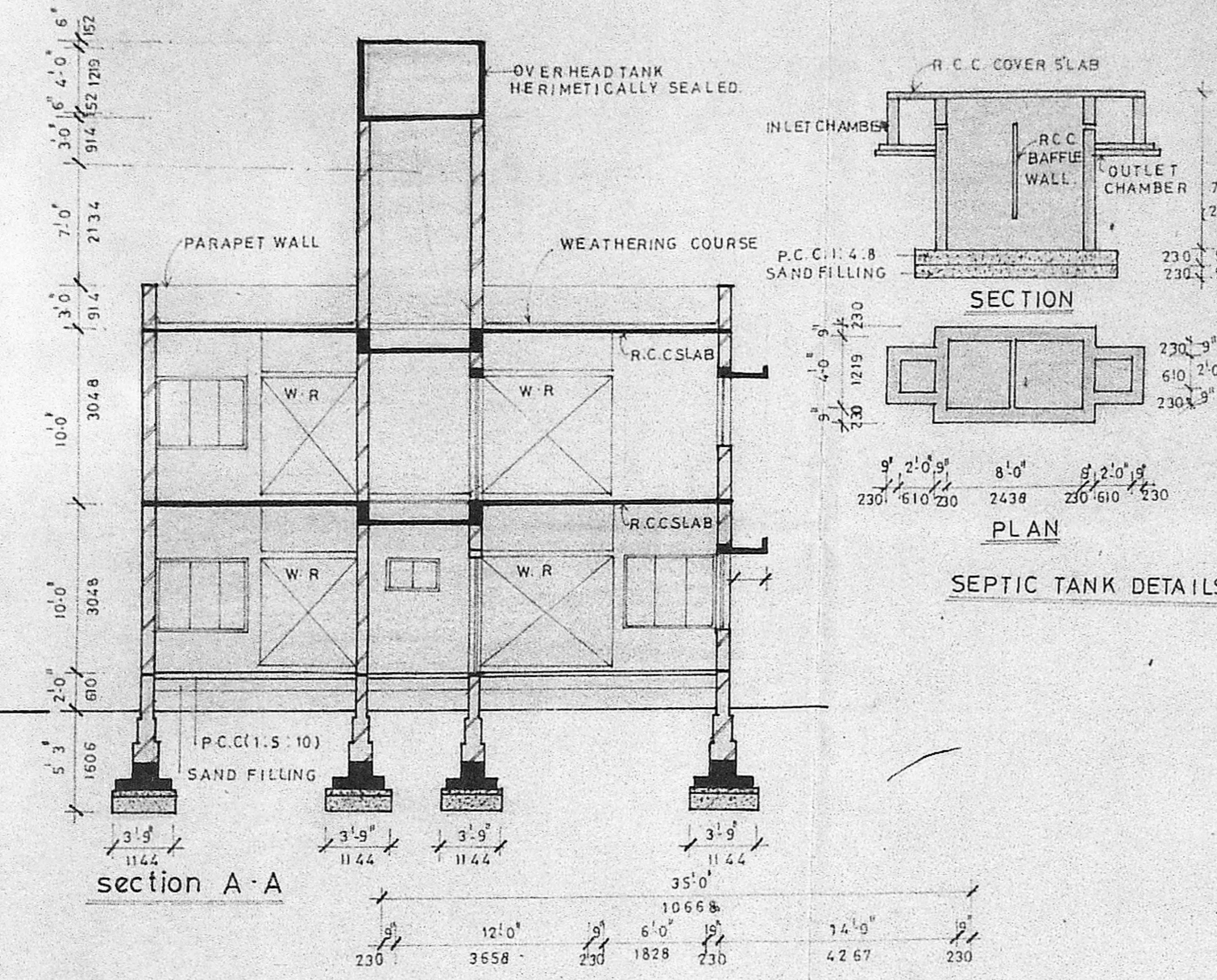
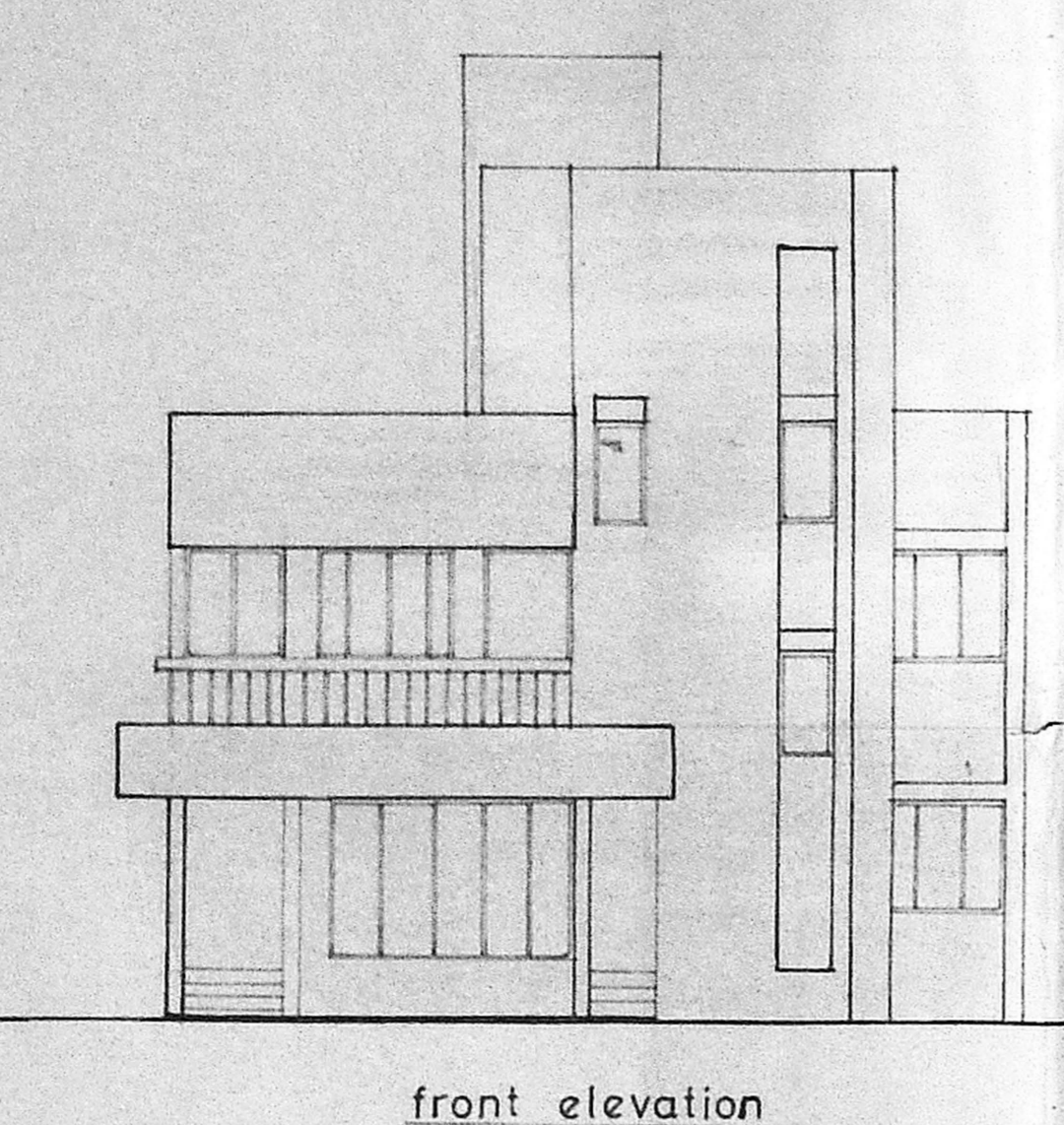

Planning Permit No. A/972/90
APPROVED
 SUBJECT TO THE CONDITIONS IN THIS OFFICE LETTER.
 No. A/15165/90 Date: 30-7-90
 O/c. C. R. Vimala
 FOR MEMBER SECRETARY
 MADRAS METROPOLITAN DEVELOPMENT AUTHORITY
 MADRAS - 600 008.

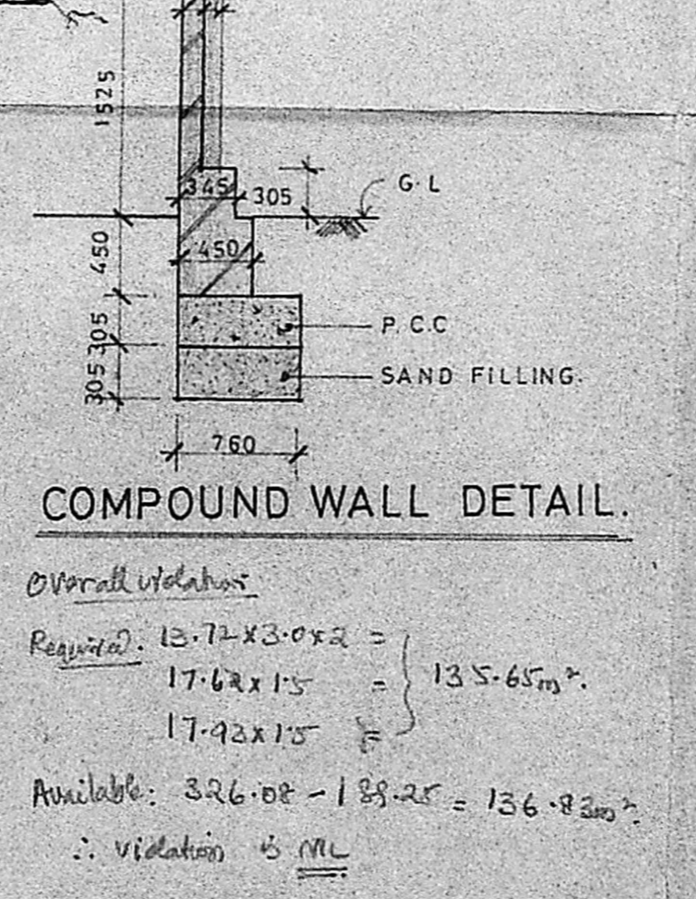

44' 4 1/2" x 25' 0" = 16' 0" x 28' 0" = 8' 0" x 2' 0" = 76' x 2' 0" =
 FF 44' 4 1/2" x 25' 0" = 60' x 28' 0" =
 - do - = 185.25m²

Overall Volume
 Required: 13.72 x 3.0 x 2 = 17.62 x 15 = 135.65m³
 Available: 326.08 - 185.25 = 140.83m³
 ∴ violation is nil